

The SAMHSA Garrett Lee Smith EKU Suicide Awareness and Focus on Education (EKU SAFE) Grant, The EKU Department of Psychology, and Milward Funeral Directors present

How to Understand and Address Suicide in Your Communities and Congregations:

A WORKSHOP FOR ALL BEHAVIORAL HEALTH PROVIDERS, CLERGY, AND SEMINARIANS

Monday, January 8, 2018
8:30 a.m. – 4:30 p.m.
Perkins Building
4436 Kit Carson Drive
Richmond, KY 40475

This training fulfills the licensure CE mandate for 6 hours of suicide assessment, intervention, and management training. CEUs approved for occupational therapists, social workers, & licensed professional counselors. CEUs applied for licensed psychologists and pastoral counselors.

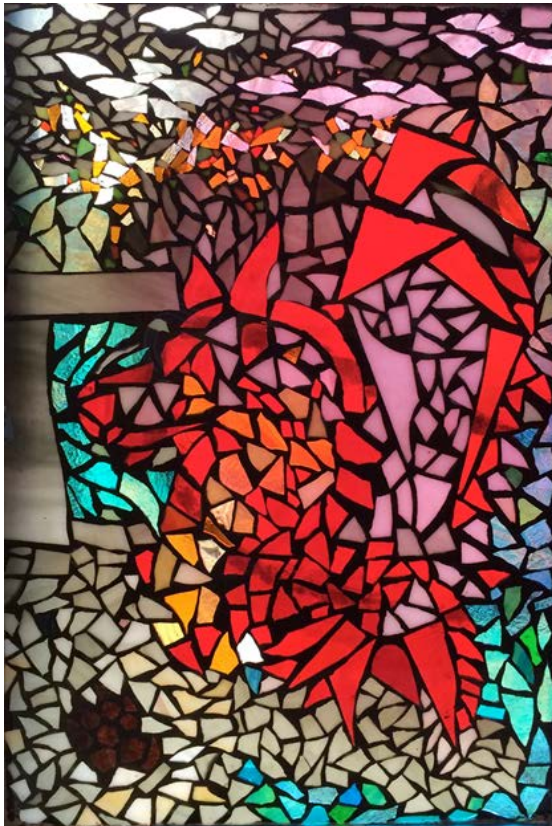

From the South on I-75 North: take exit 87 and turn right onto EKU Bypass. Turn right at stoplight labeled 5, onto Lancaster Ave (Hwy 52). At the next light, turn left onto Kit Carson Dr. Parking will be on the left. Enter the front of the building.

From the North on I-75 South: take exit 87 and turn left onto EKU Bypass. Turn right at stoplight labeled 5, onto Lancaster Ave (Hwy 52). At the next light, turn left onto Kit Carson Dr. Parking will be on the left.

Cost

\$75 Community
\$65 EKU Faculty and Staff
\$20 Students/Seminarians
Free Parking

Schedule

8:30-9:00 am

Sign-In
Bagels and Coffee

9:00-10:00 am

Understanding Suicide

10:00-11:00 am

What Behavioral Health Providers, Clergy, and Seminarians Need to Know

11:00am-12:00 pm

Leadership Roundtable on Clergy/Behavioral Health Competencies

12:00-1:00 pm

Lunch Provided by Bella Notte

1:00-2:30 pm

Complicated Bereavement Training

2:30-2:45 pm - Break

2:45-4:15 pm

Breakout Trainings:
Using Dialectical Behavior Therapy in Suicide Prevention

Suicide Prevention Gatekeeper Training for Clergy

4:15-4:30 pm

Evaluations and CEUs

To Register:

https://secure.touchnet.net/C20703_ustores/web/store_main.jsp?STOREID=45&SINGLESTORE=true

Distance Learning Available
– register during checkout